

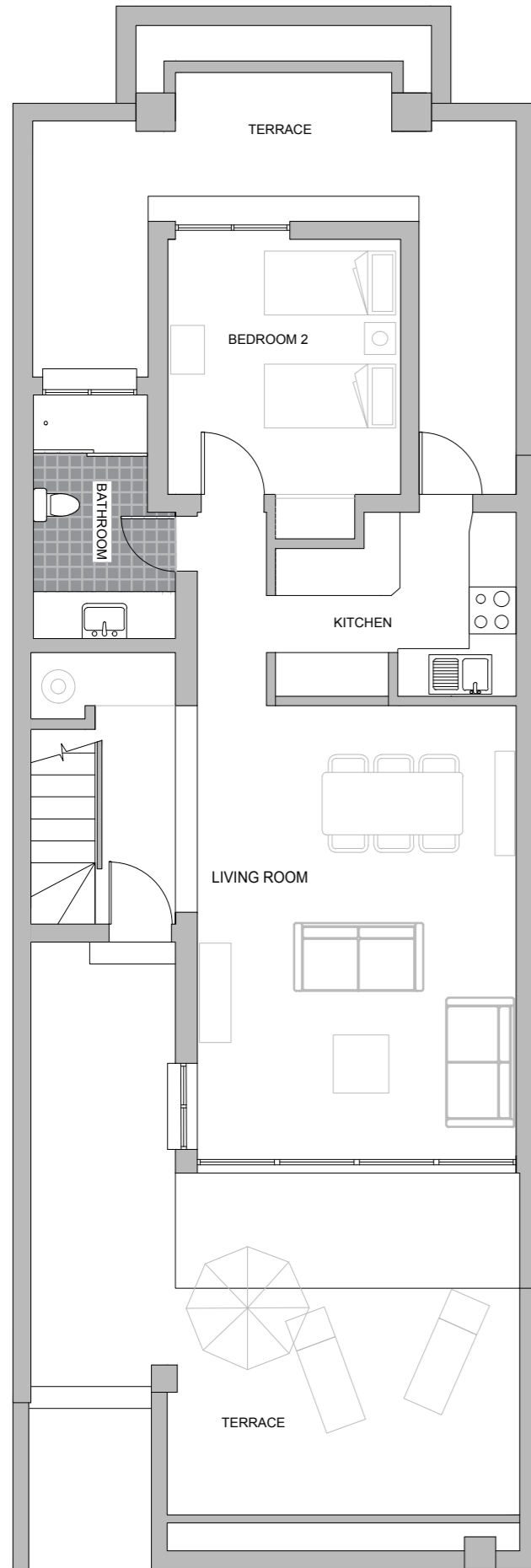

FLOOR PLANS

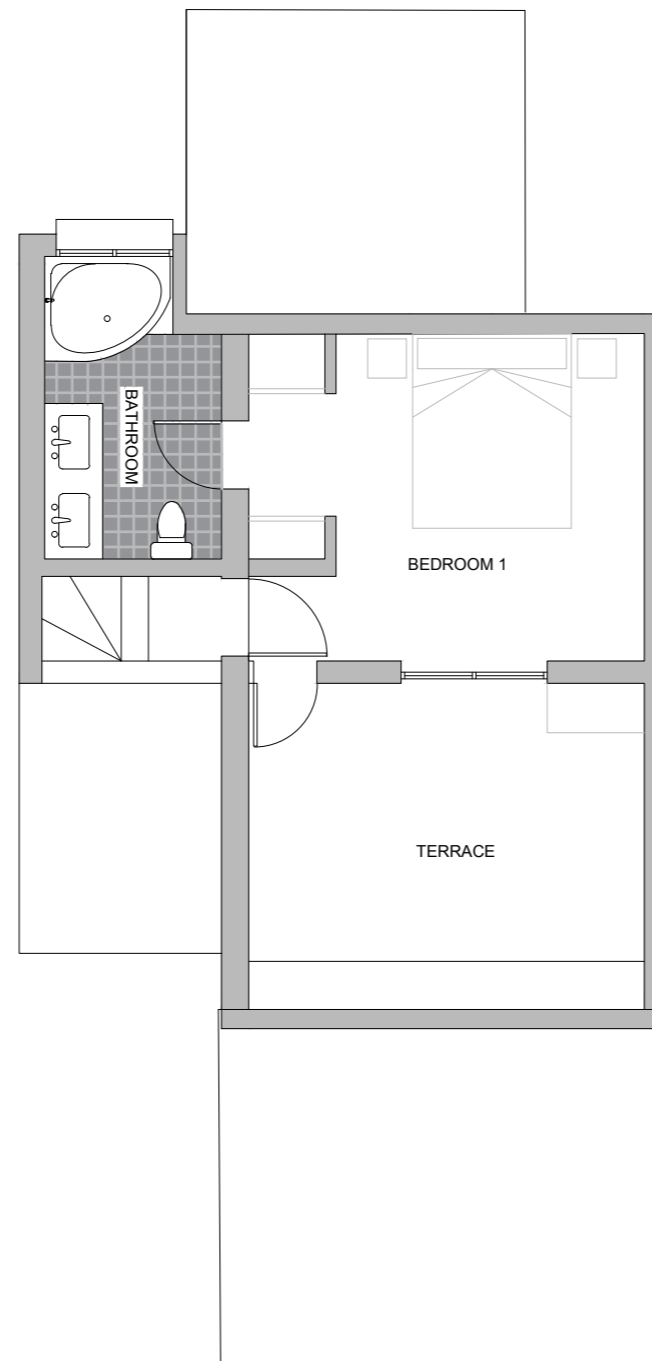

**GROUND FLOOR**



**FIRST FLOOR**

**WYNDHAM**<sup>®</sup>  
RESIDENCES  
Golf del Sur

**09A**

**T2A**

**Total m<sup>2</sup> 104.73**

These details are provided for general illustration purposes only, may be subject to change and do not constitute a contract, representation or warranty. The final details/plans for each individual property will be as attached to the specific purchase agreement for that property.

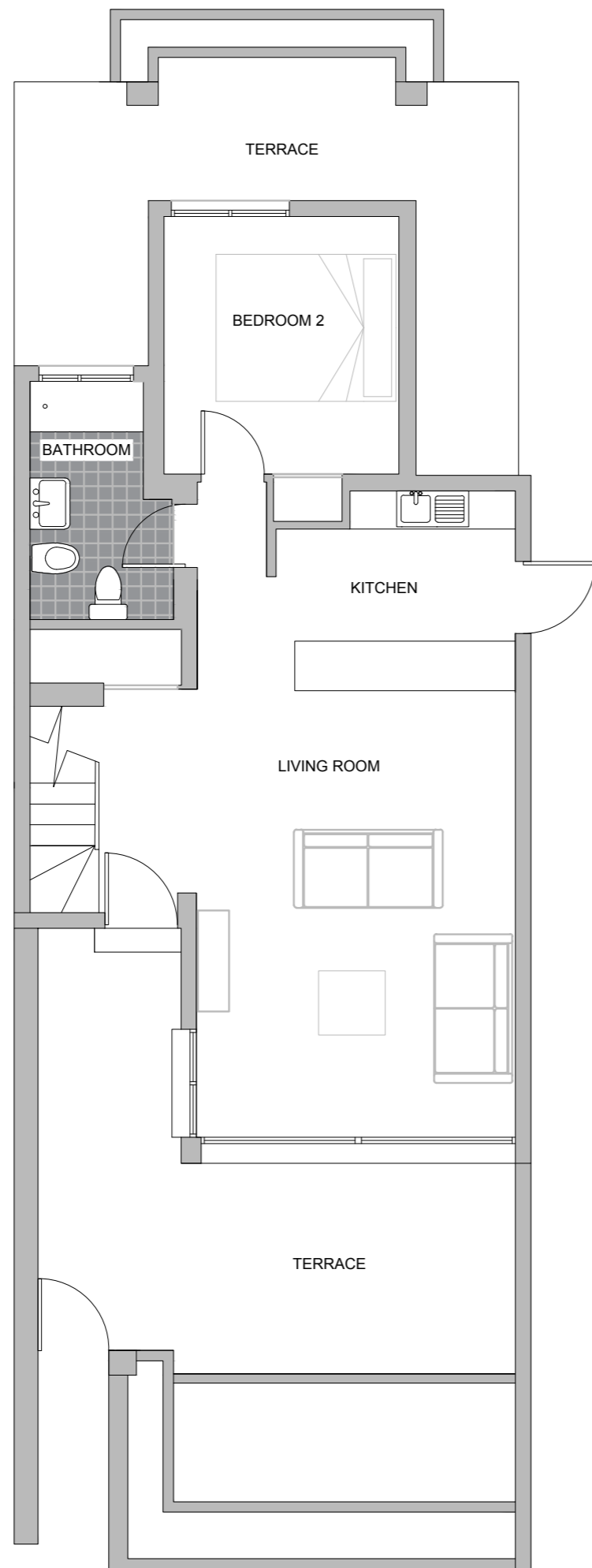

 **WYNDHAM**<sup>®</sup>  
RESIDENCES  
Golf del Sur

---

**10CG**

---

**T2A**

---

**Total m<sup>2</sup> 64.32**

These details are provided for general illustration purposes only, may be subject to change and do not constitute a contract, representation or warranty. The final details/plans for each individual property will be as attached to the specific purchase agreement for that property.

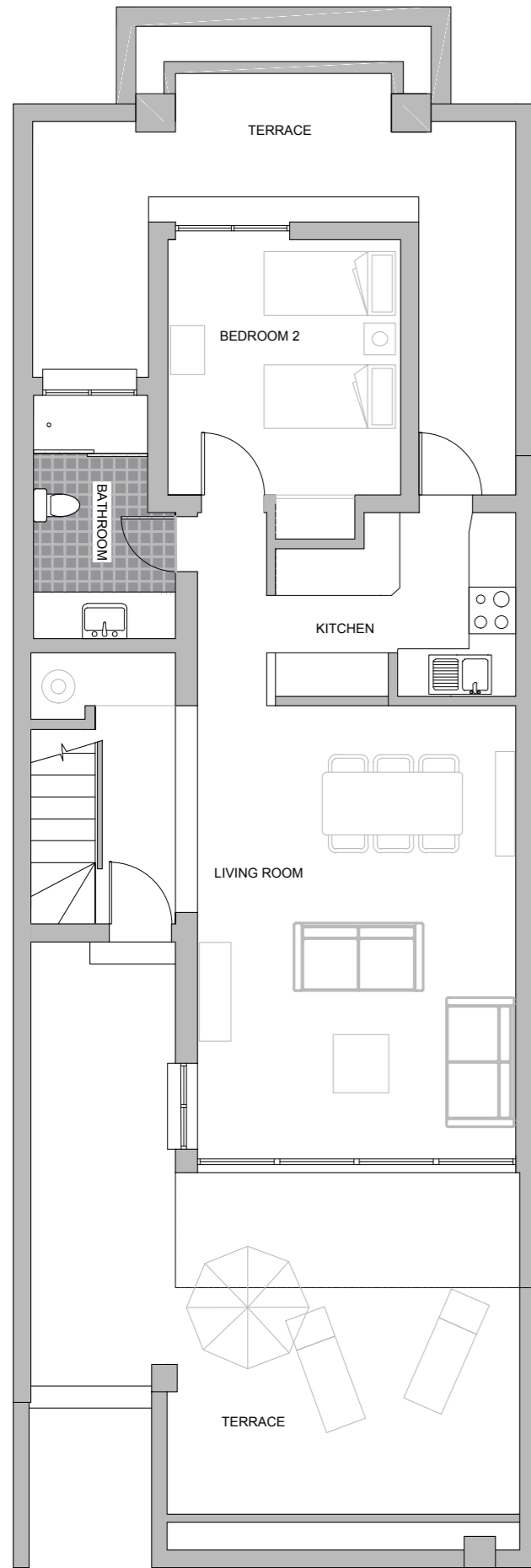

**GROUND FLOOR**

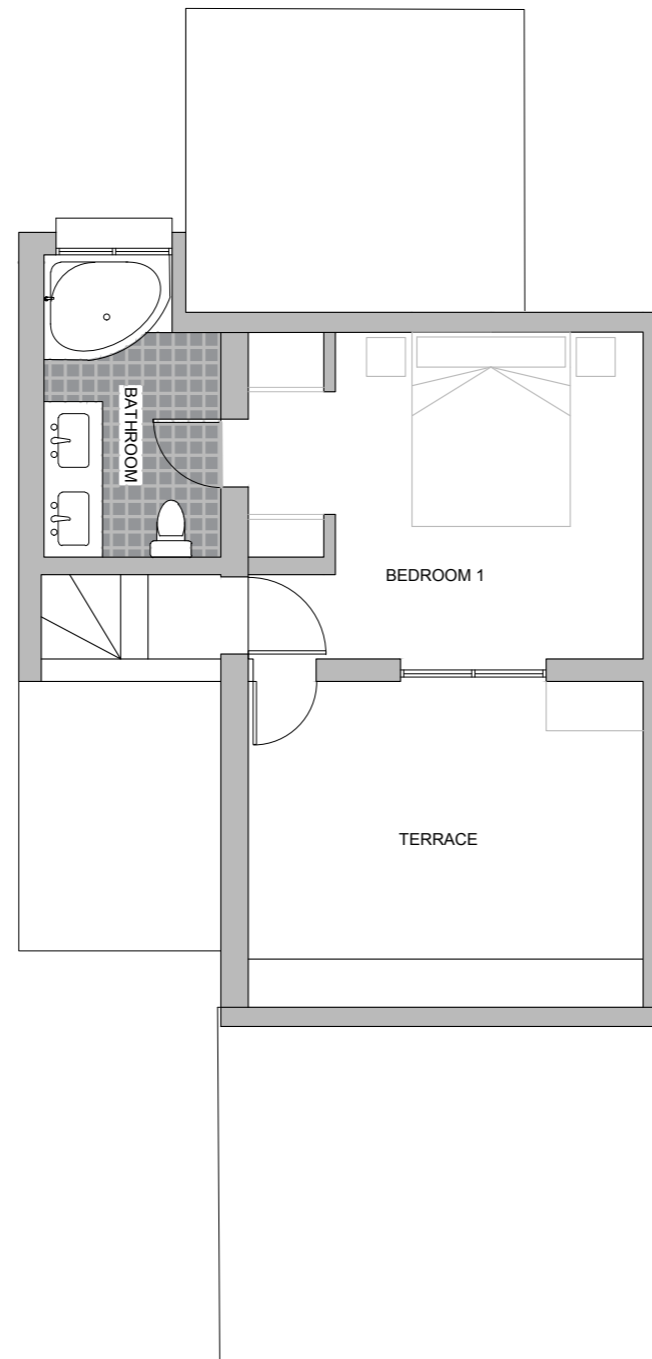

**FIRST FLOOR**

**WYNDHAM<sup>®</sup>**  
RESIDENCES  
Golf del Sur

---

**11A**

---

**T2A**

---

**Total m<sup>2</sup> 104.73**

These details are provided for general illustration purposes only, may be subject to change and do not constitute a contract, representation or warranty. The final details/plans for each individual property will be as attached to the specific purchase agreement for that property.

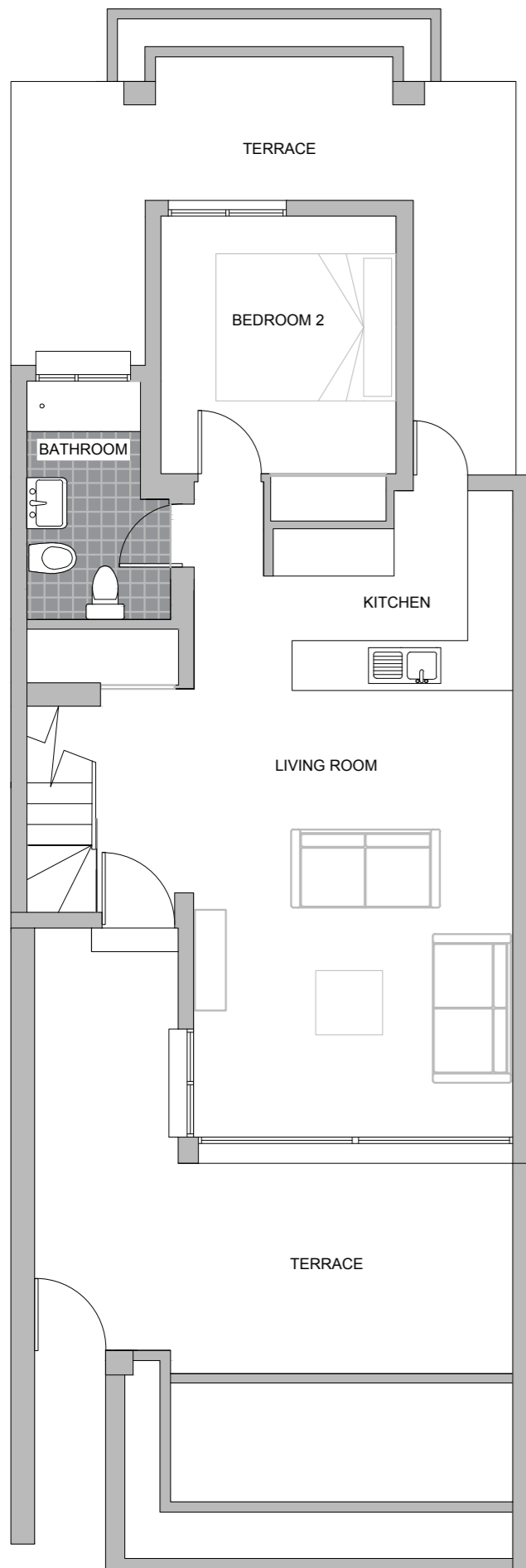

**GROUND FLOOR**

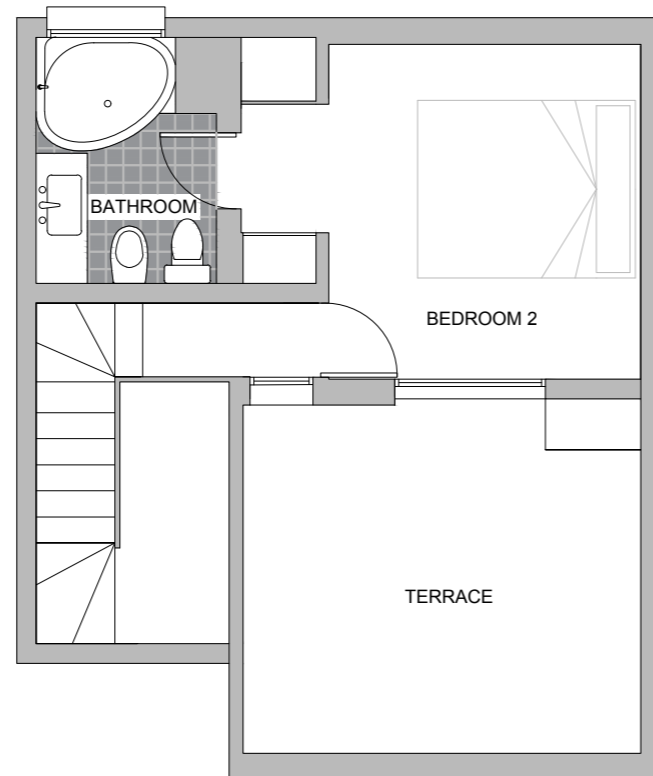

**FIRST FLOOR**

**WYNDHAM**<sup>®</sup>  
RESIDENCES  
Golf del Sur

**14C**

**T2A**

**Total m<sup>2</sup> 88.78**

These details are provided for general illustration purposes only, may be subject to change and do not constitute a contract, representation or warranty. The final details/plans for each individual property will be as attached to the specific purchase agreement for that property.

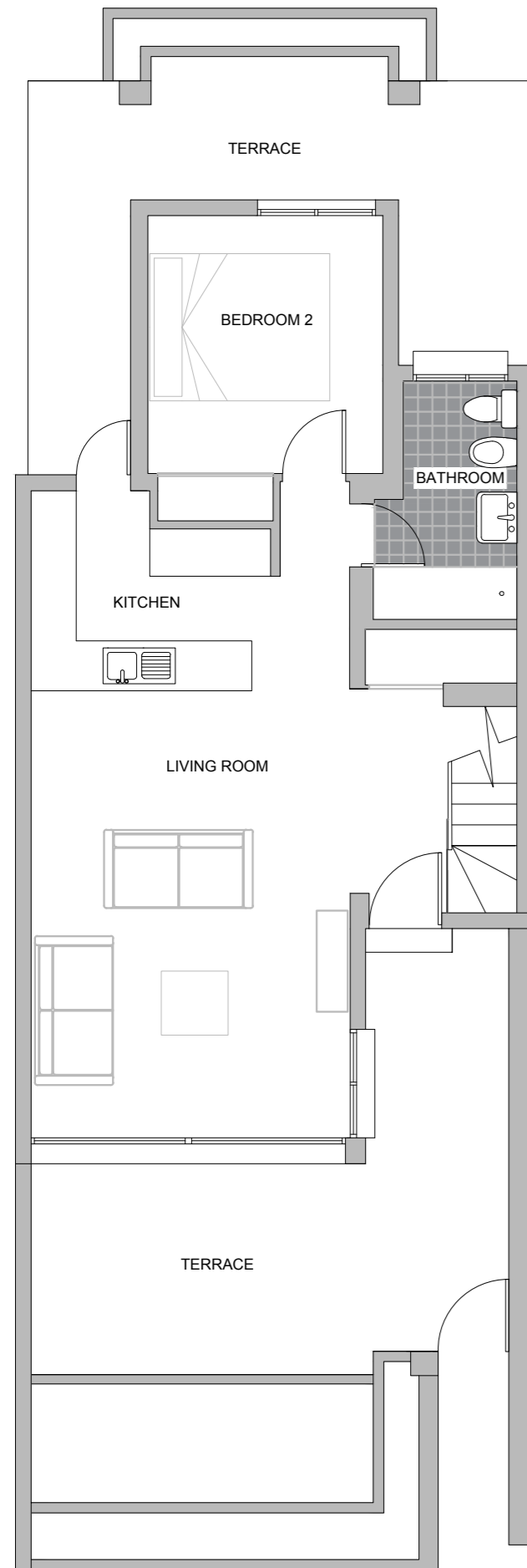

**GROUND FLOOR**

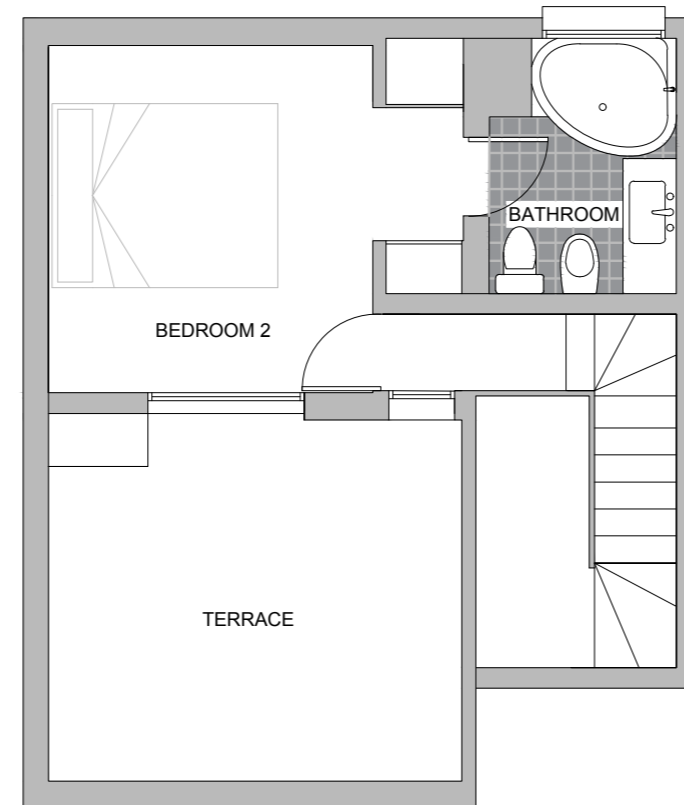

**FIRST FLOOR**

 **WYNDHAM<sup>®</sup>**  
RESIDENCES  
Golf del Sur

---

**17C**

---

**T2A**

---

**Total m<sup>2</sup> 88.78**

These details are provided for general illustration purposes only, may be subject to change and do not constitute a contract, representation or warranty. The final details/plans for each individual property will be as attached to the specific purchase agreement for that property.

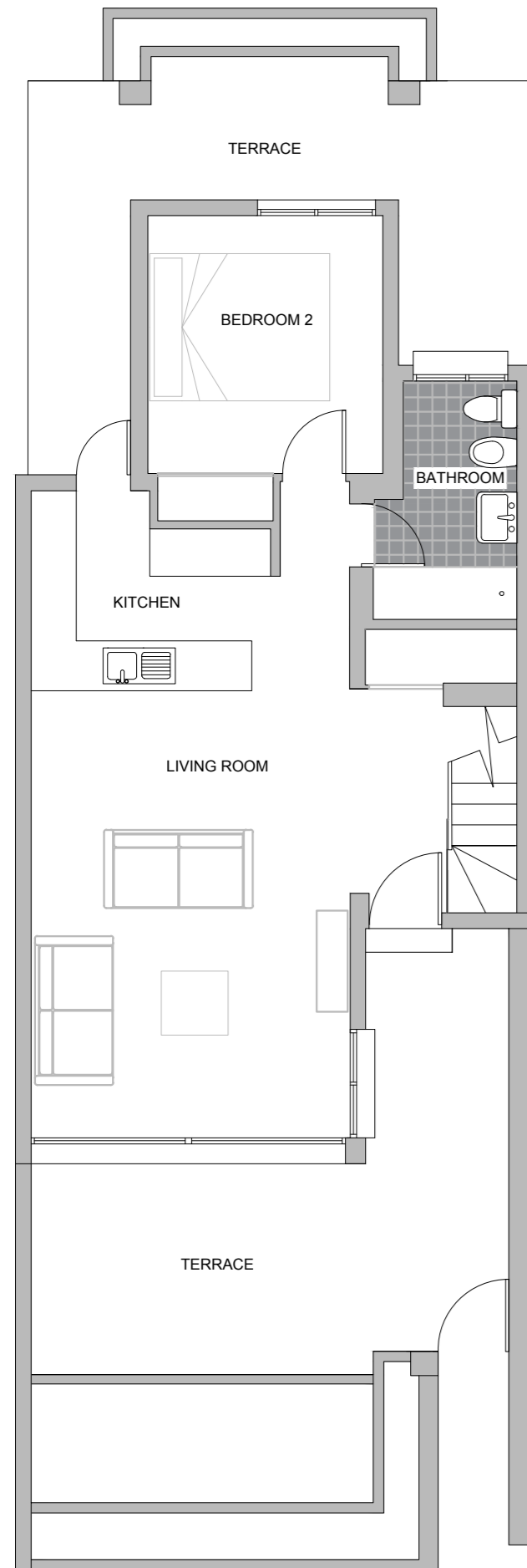

**GROUND FLOOR**

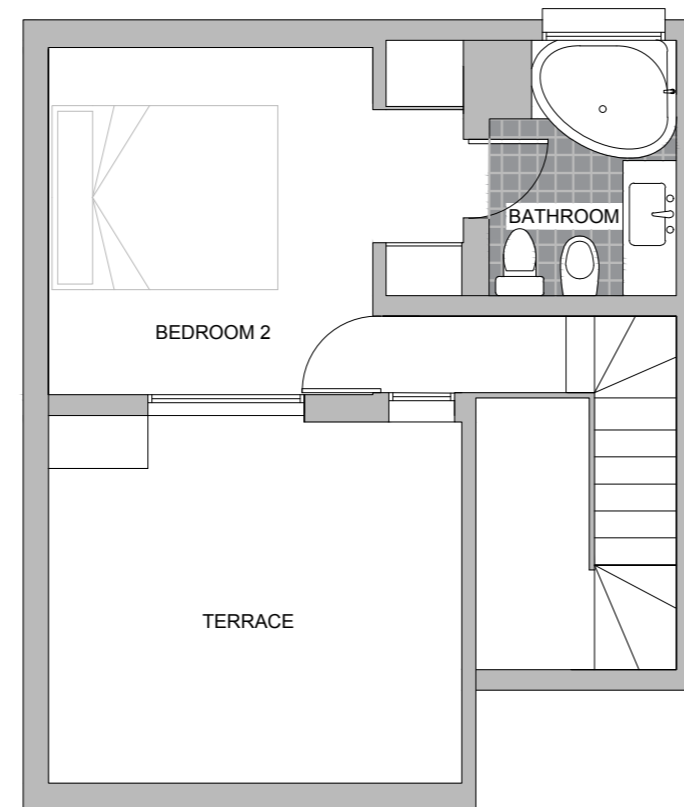

**FIRST FLOOR**

**WYNDHAM**<sup>®</sup>  
RESIDENCES  
Golf del Sur

**18C**

**T2A**

**Total m<sup>2</sup> 88.78**

These details are provided for general illustration purposes only, may be subject to change and do not constitute a contract, representation or warranty. The final details/plans for each individual property will be as attached to the specific purchase agreement for that property.

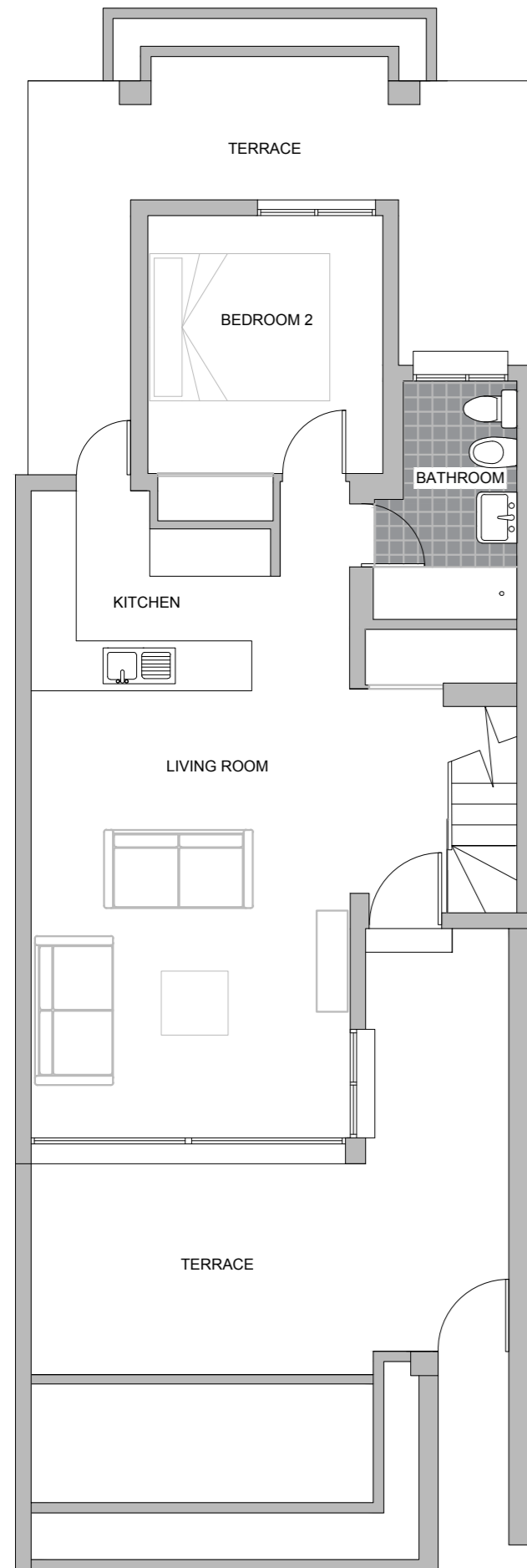

**GROUND FLOOR**

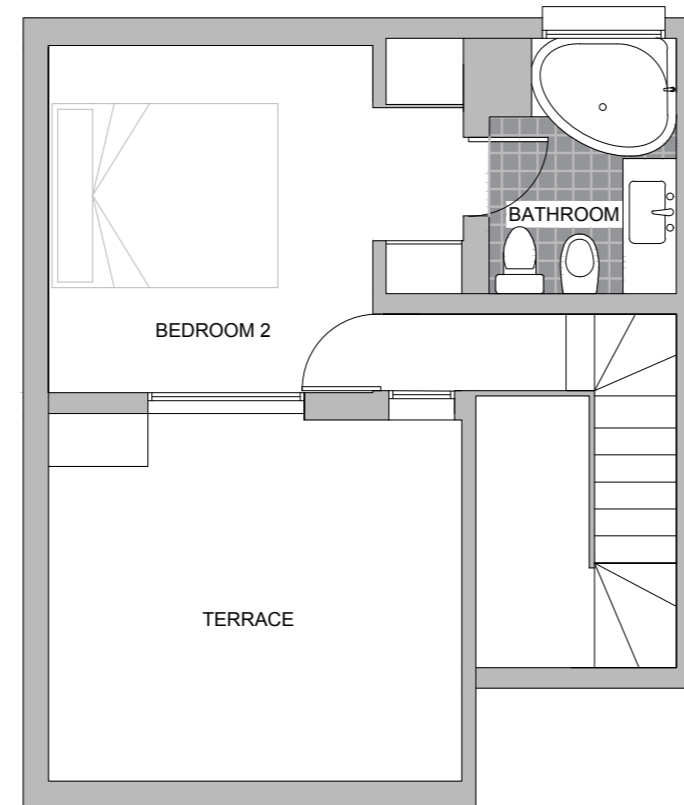

**FIRST FLOOR**

 **WYNDHAM**<sup>®</sup>  
RESIDENCES  
Golf del Sur

---

**19C**

---

**T2A**

---

**Total m<sup>2</sup> 88.78**

These details are provided for general illustration purposes only, may be subject to change and do not constitute a contract, representation or warranty. The final details/plans for each individual property will be as attached to the specific purchase agreement for that property.



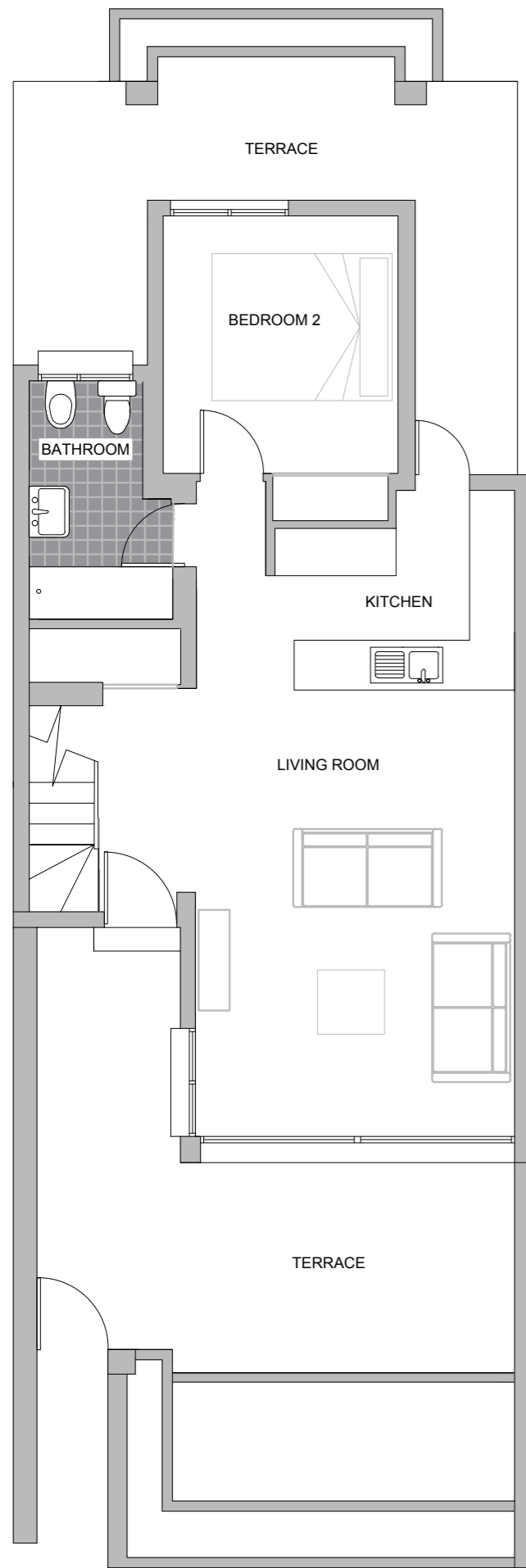

**GROUND FLOOR**

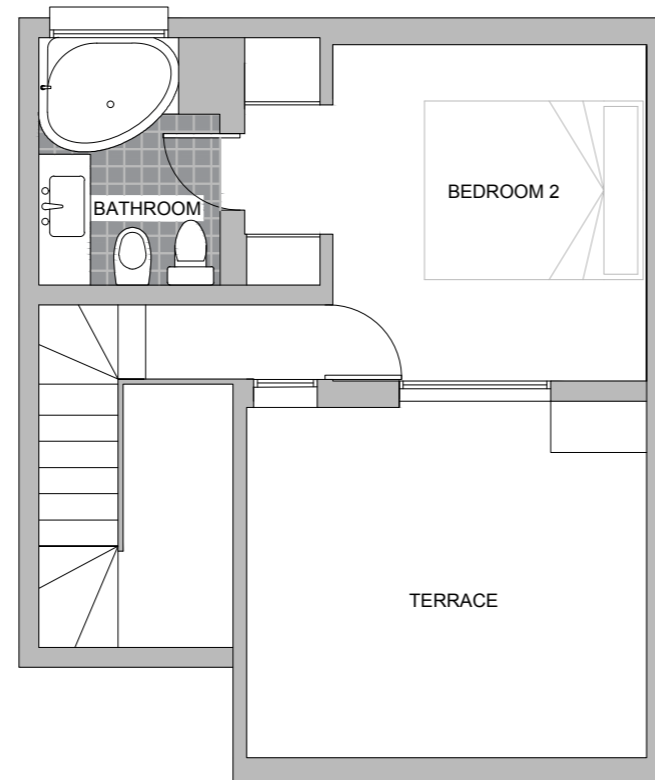

**FIRST FLOOR**

**WYNDHAM**<sup>®</sup>  
RESIDENCES  
Golf del Sur

**20C**

**T2A**

**Total m<sup>2</sup> 88.78**

These details are provided for general illustration purposes only, may be subject to change and do not constitute a contract, representation or warranty. The final details/plans for each individual property will be as attached to the specific purchase agreement for that property.

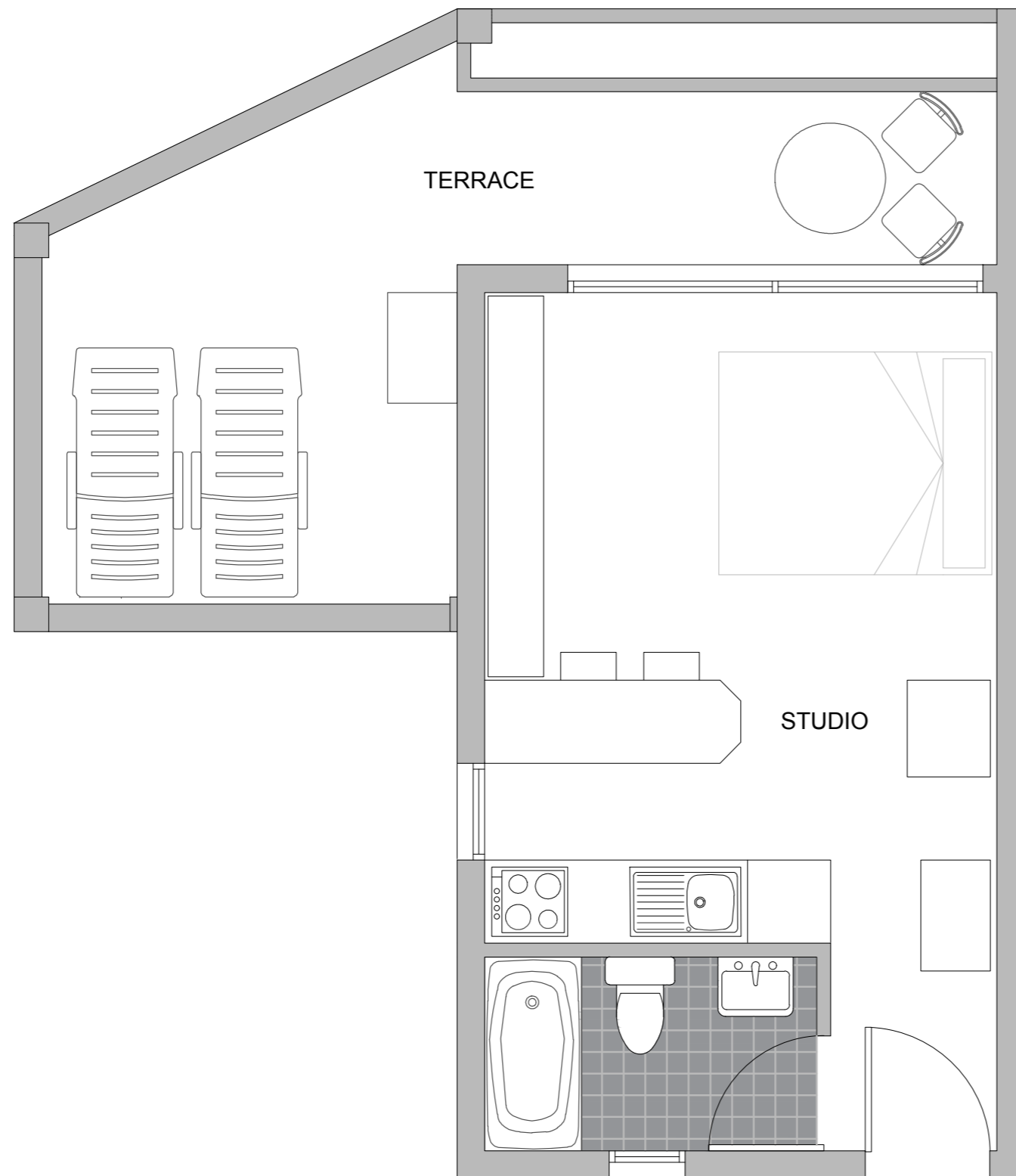

 **WYNDHAM**<sup>®</sup>  
RESIDENCES  
Golf del Sur

---

**21S**

---

**TOA**

---

**Total m<sup>2</sup> 46.55**

These details are provided for general illustration purposes only, may be subject to change and do not constitute a contract, representation or warranty. The final details/plans for each individual property will be as attached to the specific purchase agreement for that property.

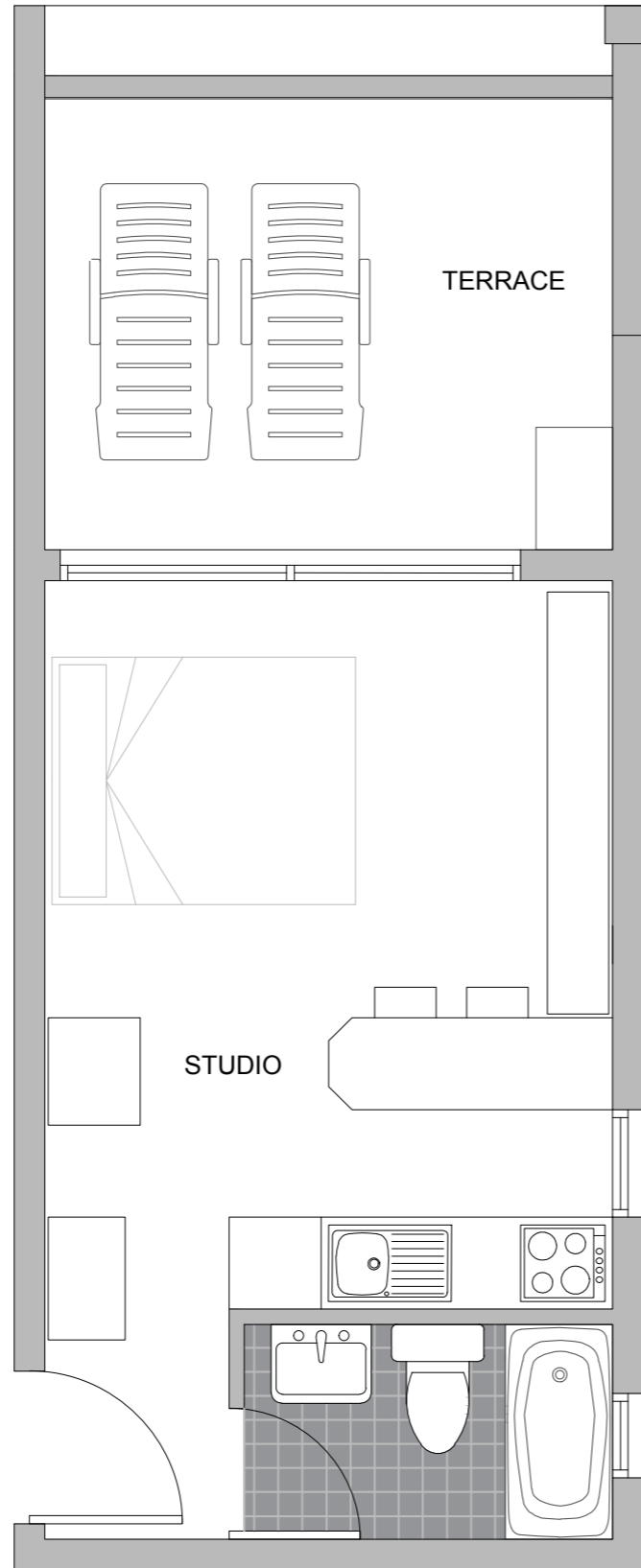

 **WYNDHAM**<sup>®</sup>  
RESIDENCES  
Golf del Sur

---

**22S**

---

**TOA**

---

**Total m<sup>2</sup> 41.75**

These details are provided for general illustration purposes only, may be subject to change and do not constitute a contract, representation or warranty. The final details/plans for each individual property will be as attached to the specific purchase agreement for that property.

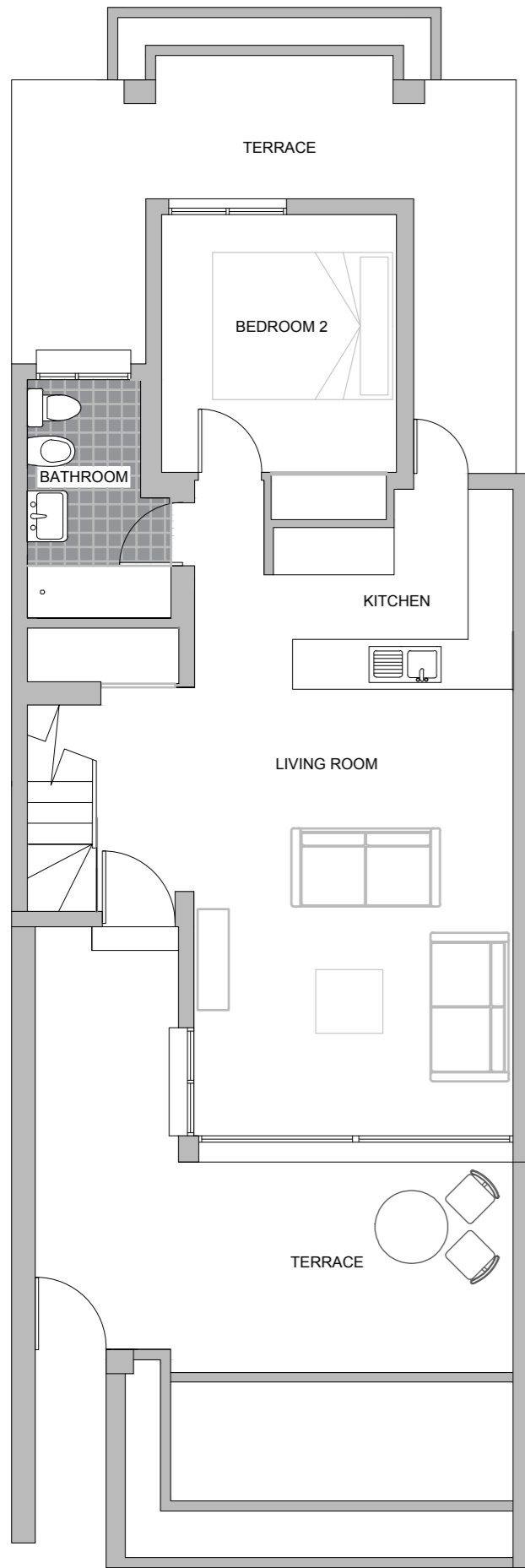

**GROUND FLOOR**

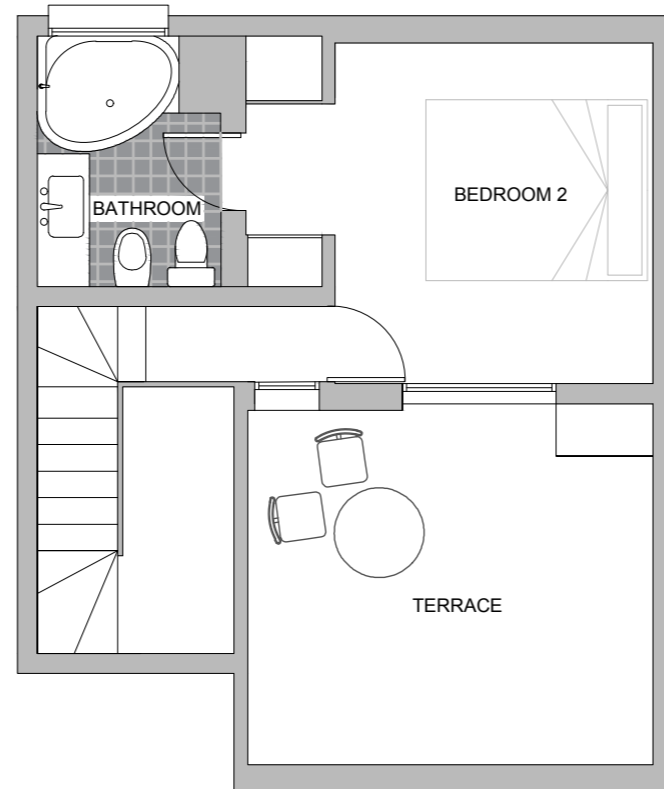

**FIRST FLOOR**

**WYNDHAM**<sup>®</sup>  
RESIDENCES  
Golf del Sur

**23A**

**T2A**

**Total m<sup>2</sup> 174.7**

These details are provided for general illustration purposes only, may be subject to change and do not constitute a contract, representation or warranty. The final details/plans for each individual property will be as attached to the specific purchase agreement for that property.

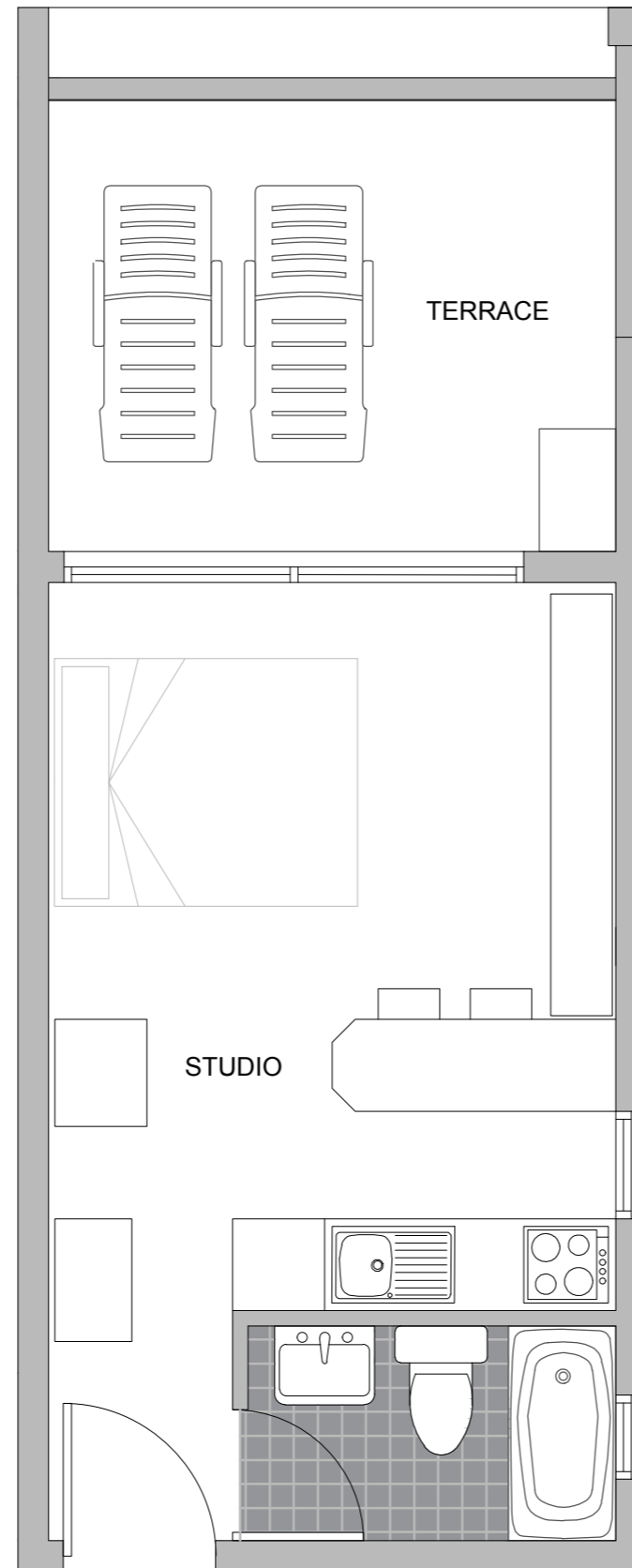

 **WYNDHAM<sup>®</sup>**  
RESIDENCES  
Golf del Sur

---

**25S**

---

**TOA**

---

**Total m<sup>2</sup> 39**

These details are provided for general illustration purposes only, may be subject to change and do not constitute a contract, representation or warranty. The final details/plans for each individual property will be as attached to the specific purchase agreement for that property.

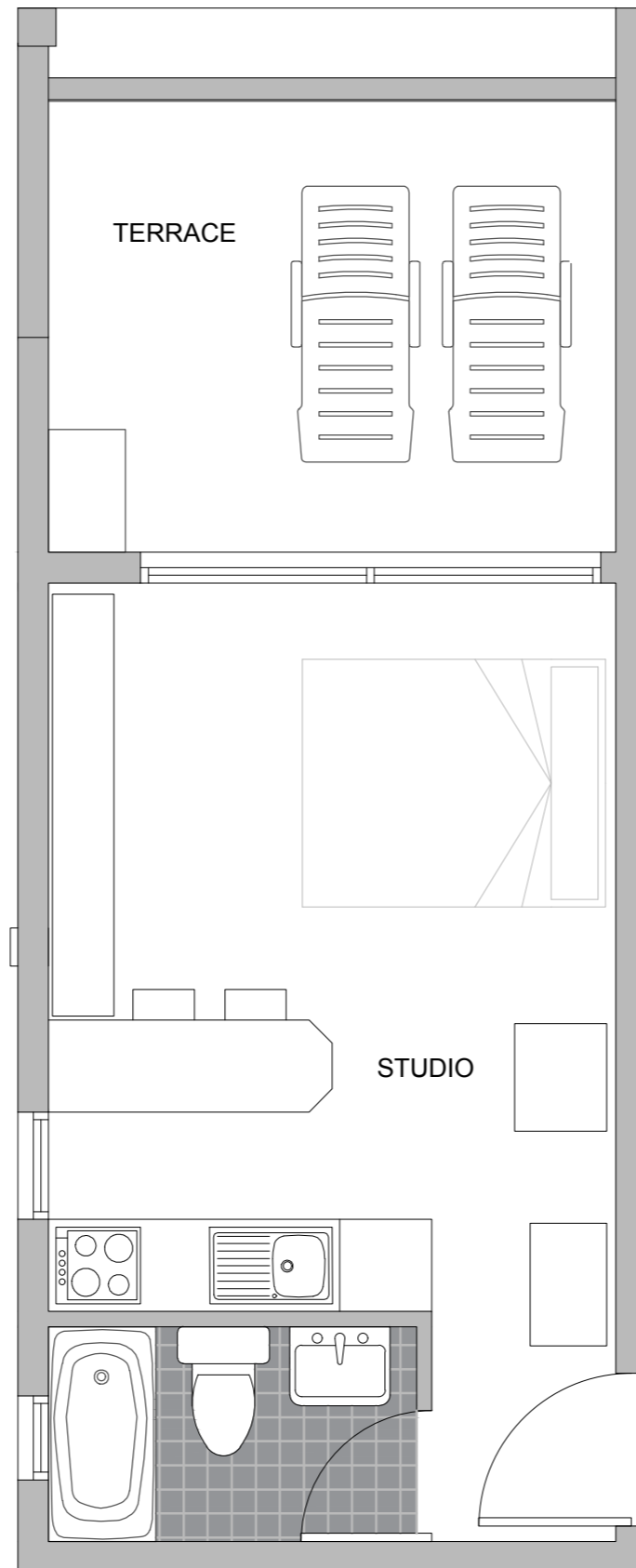

 **WYNDHAM**<sup>®</sup>  
RESIDENCES  
Golf del Sur

---

**26S**

---

**TOA**

---

**Total m<sup>2</sup> 36.95**

These details are provided for general illustration purposes only, may be subject to change and do not constitute a contract, representation or warranty. The final details/plans for each individual property will be as attached to the specific purchase agreement for that property.

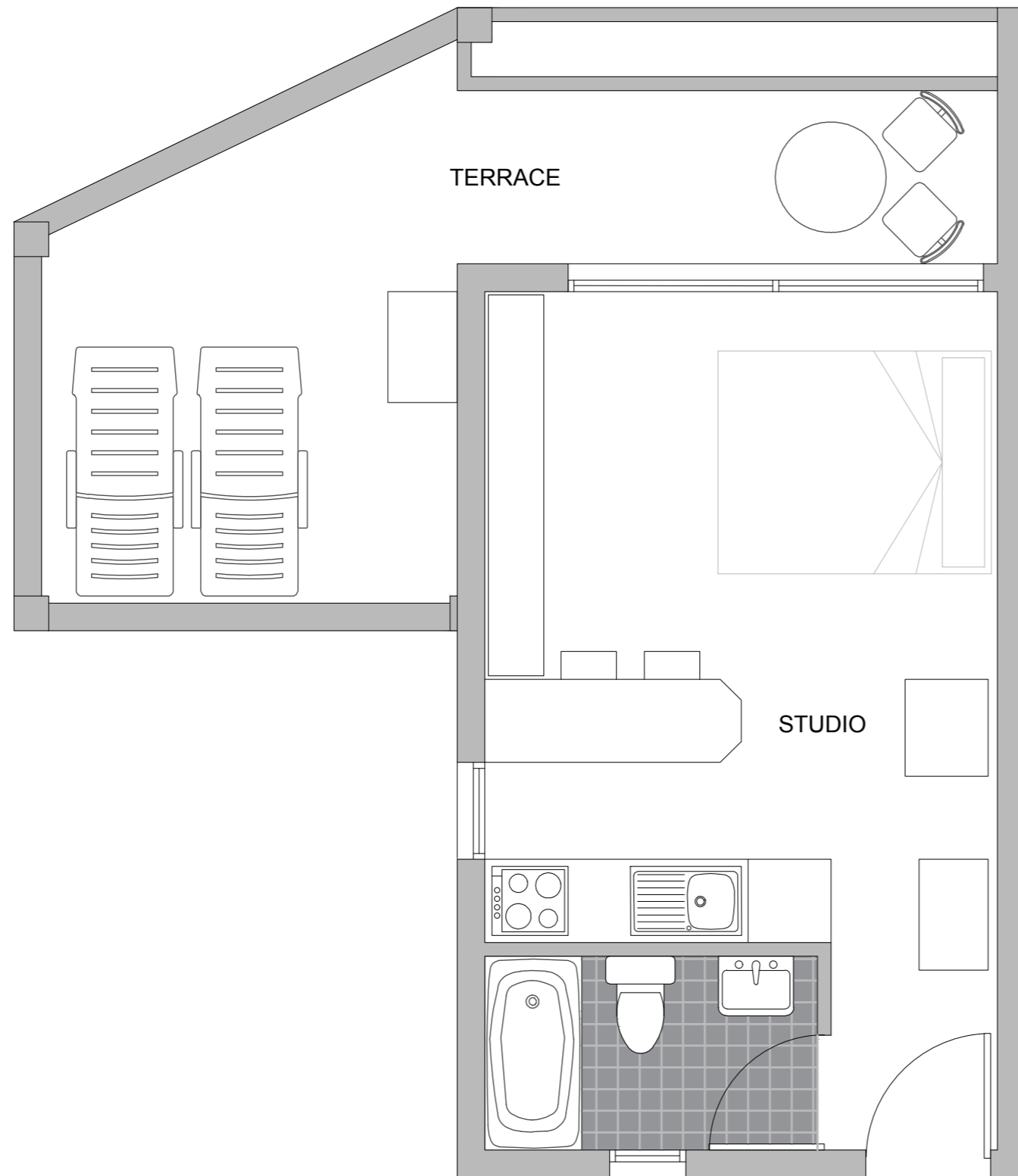

 **WYNDHAM**<sup>®</sup>  
RESIDENCES  
Golf del Sur

---

**28S**

---

**TOA**

---

**Total m<sup>2</sup> 47.1**

These details are provided for general illustration purposes only, may be subject to change and do not constitute a contract, representation or warranty. The final details/plans for each individual property will be as attached to the specific purchase agreement for that property.

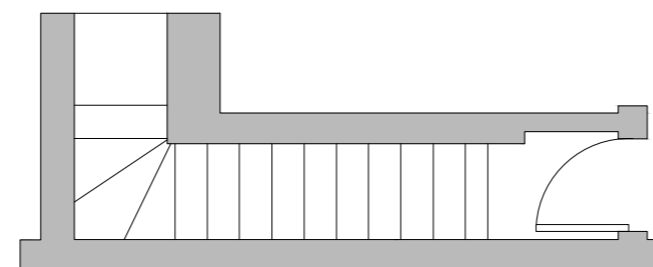
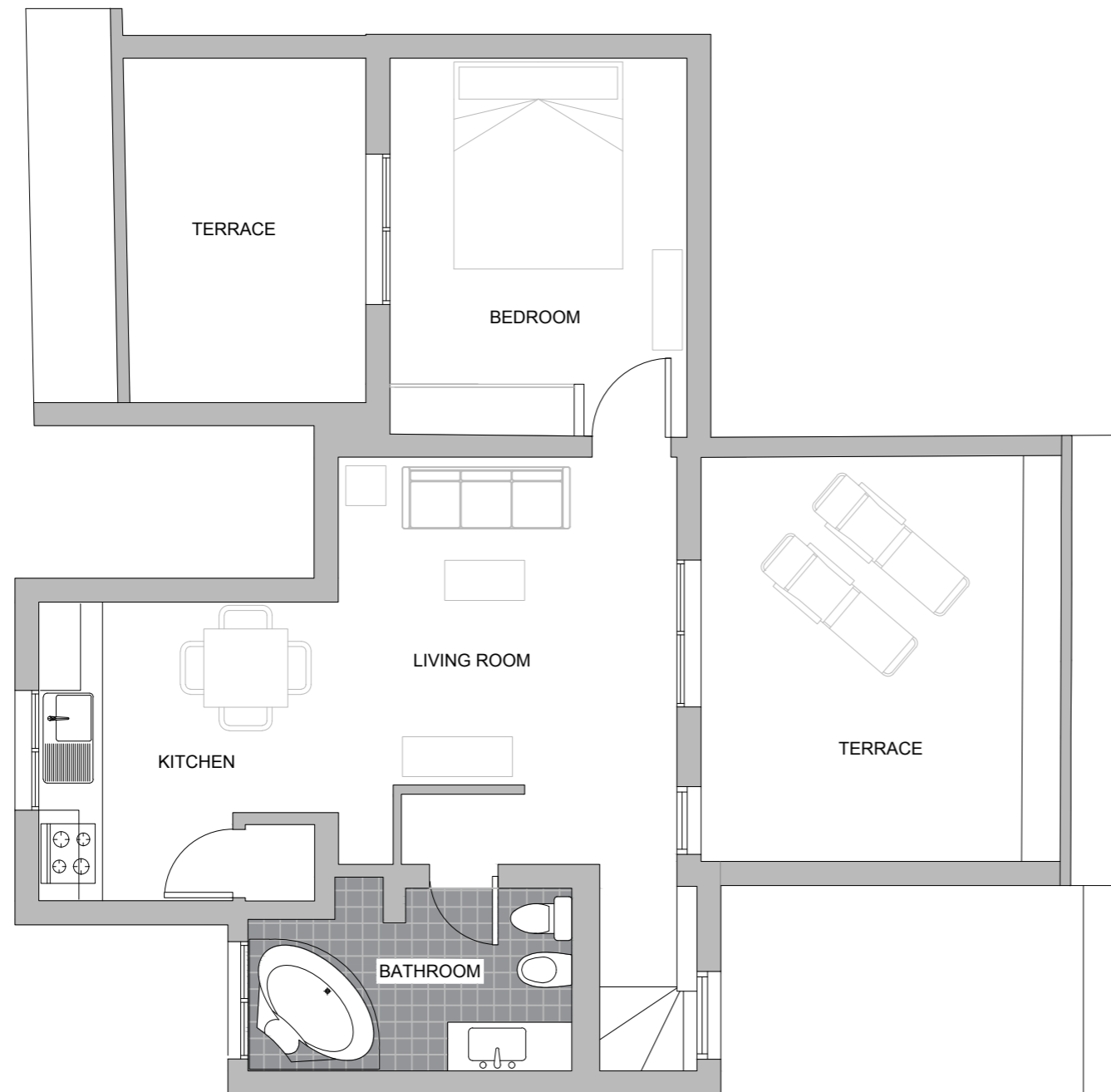

 **WYNDHAM<sup>®</sup>**  
RESIDENCES  
Golf del Sur

---

**29BF**

---

**T1A**

---

**Total m<sup>2</sup> 58.38**

These details are provided for general illustration purposes only, may be subject to change and do not constitute a contract, representation or warranty. The final details/plans for each individual property will be as attached to the specific purchase agreement for that property.



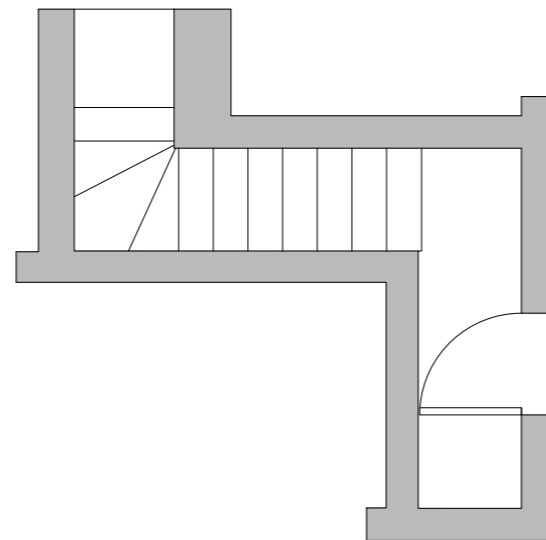
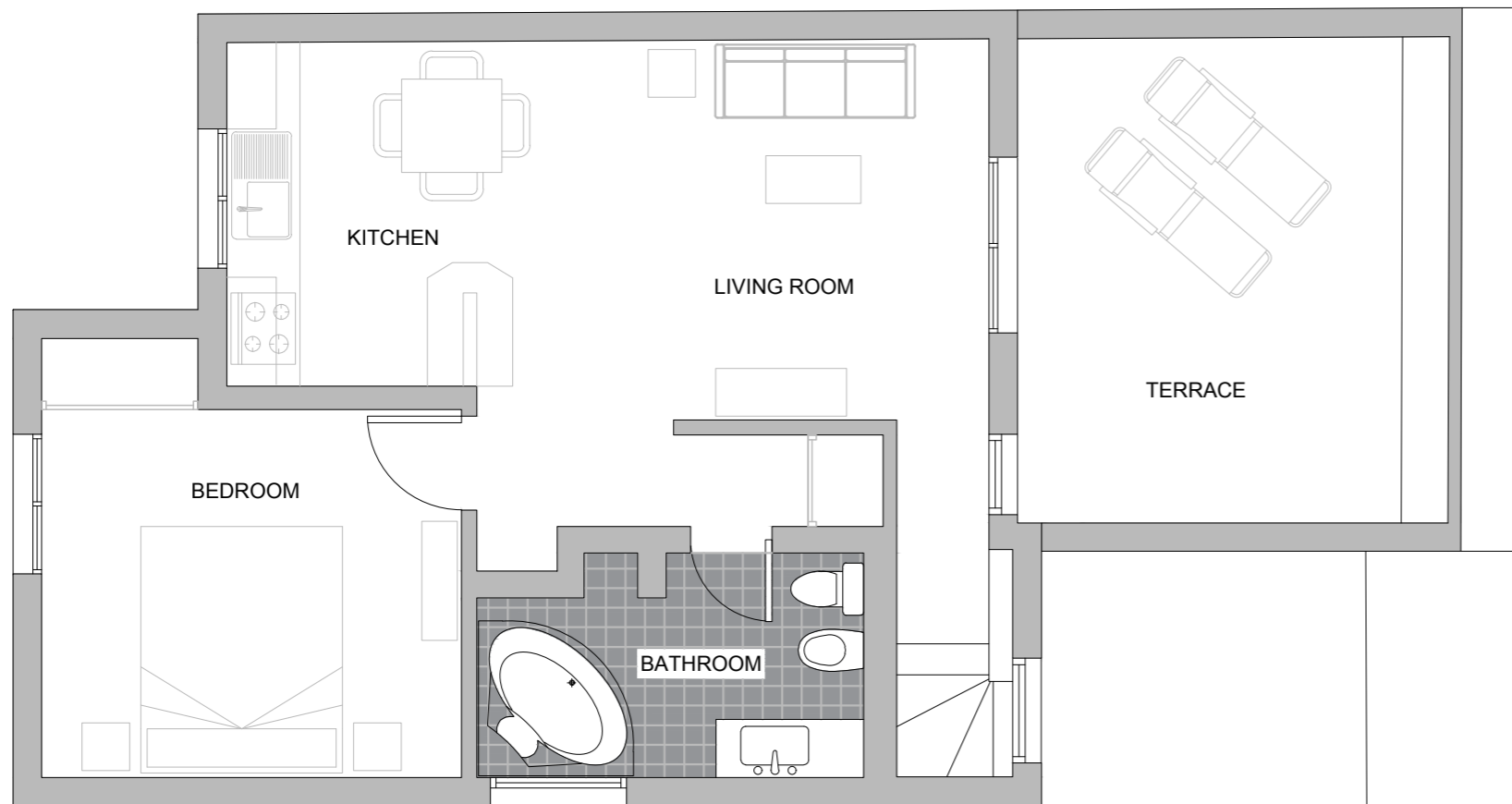

 **WYNDHAM<sup>®</sup>**  
RESIDENCES  
Golf del Sur

---

**31BF**

---

**T1A**

---

**Total m<sup>2</sup> 61.06**

These details are provided for general illustration purposes only, may be subject to change and do not constitute a contract, representation or warranty. The final details/plans for each individual property will be as attached to the specific purchase agreement for that property.

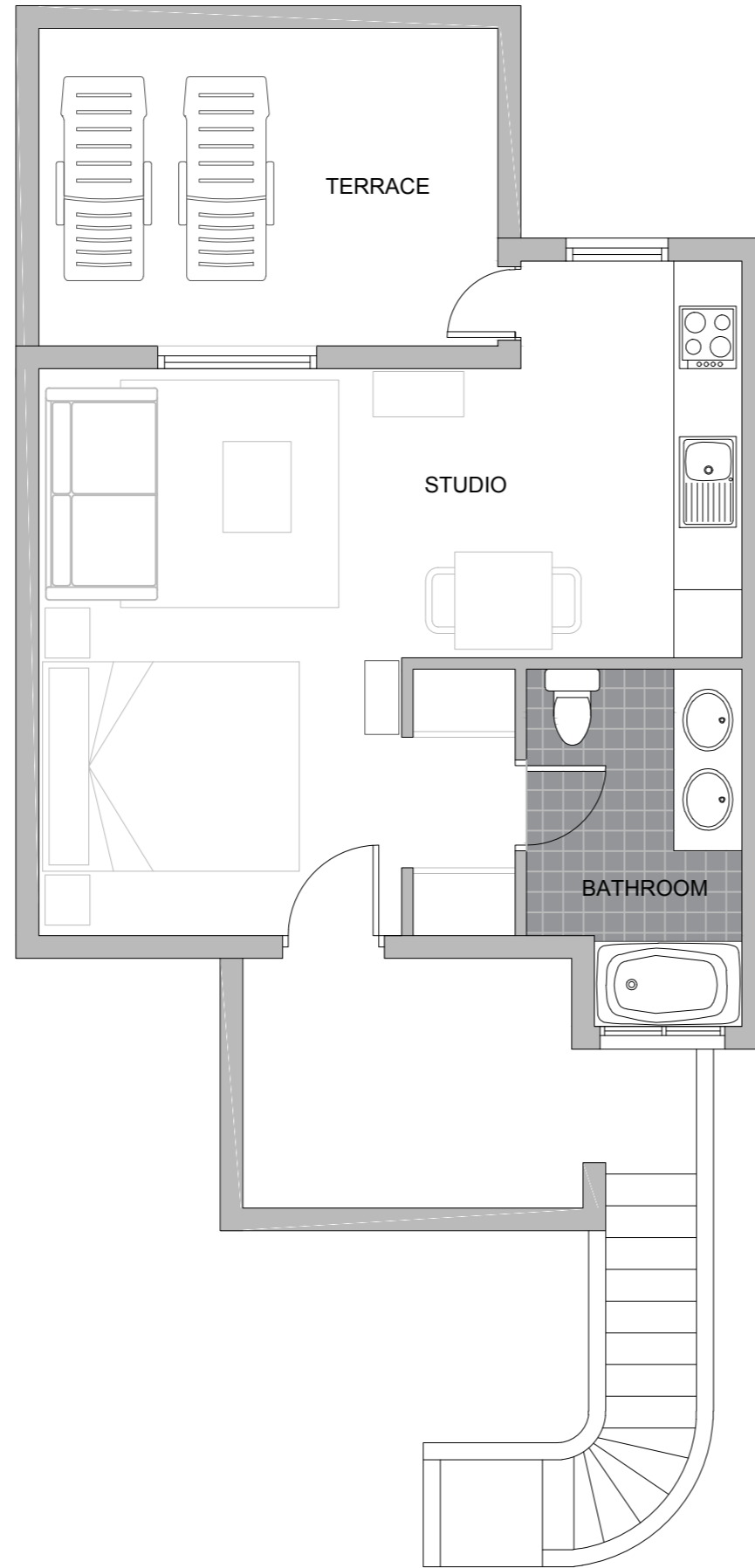

 **WYNDHAM**<sup>®</sup>  
RESIDENCES  
Golf del Sur

---

**37S**

---

**TOA**

---

**Total m<sup>2</sup> 52.35**

These details are provided for general illustration purposes only, may be subject to change and do not constitute a contract, representation or warranty. The final details/plans for each individual property will be as attached to the specific purchase agreement for that property.

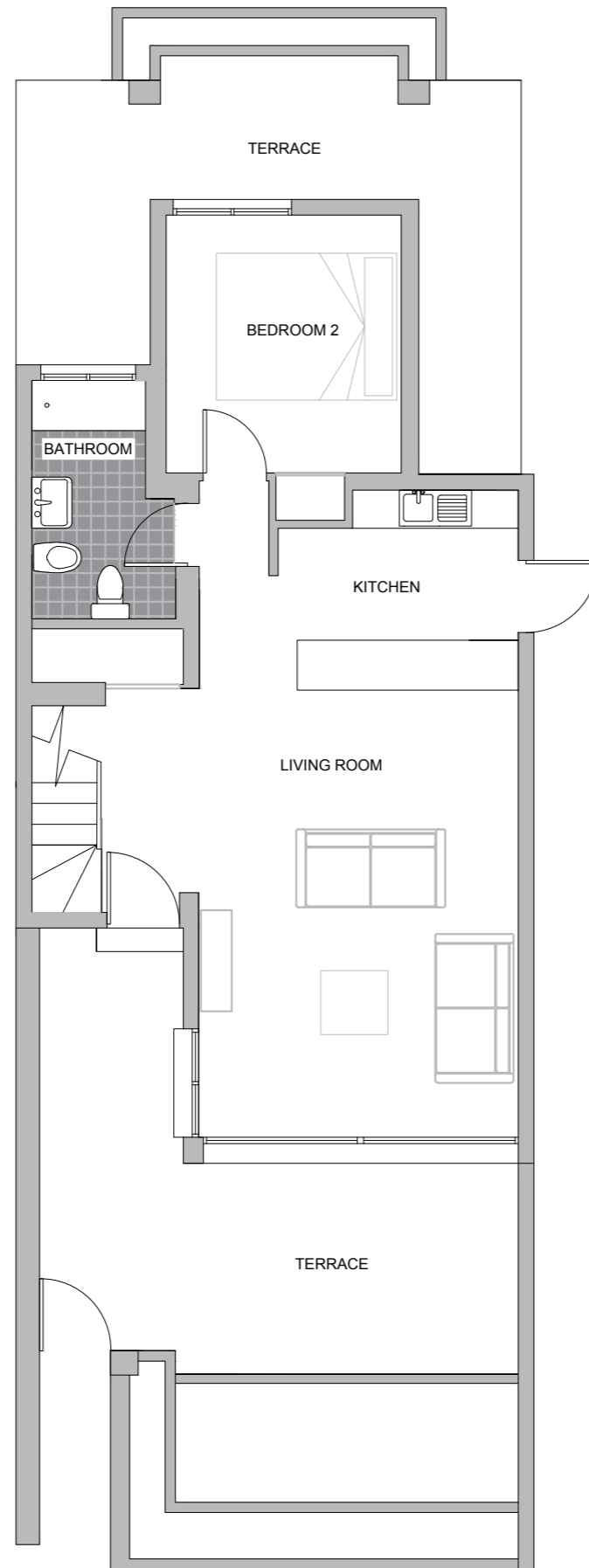

 **WYNDHAM<sup>®</sup>**  
RESIDENCES  
Golf del Sur

---

**37F**

---

**T1A**

---

**Total m<sup>2</sup> 64,32**

These details are provided for general illustration purposes only, may be subject to change and do not constitute a contract, representation or warranty. The final details/plans for each individual property will be as attached to the specific purchase agreement for that property.

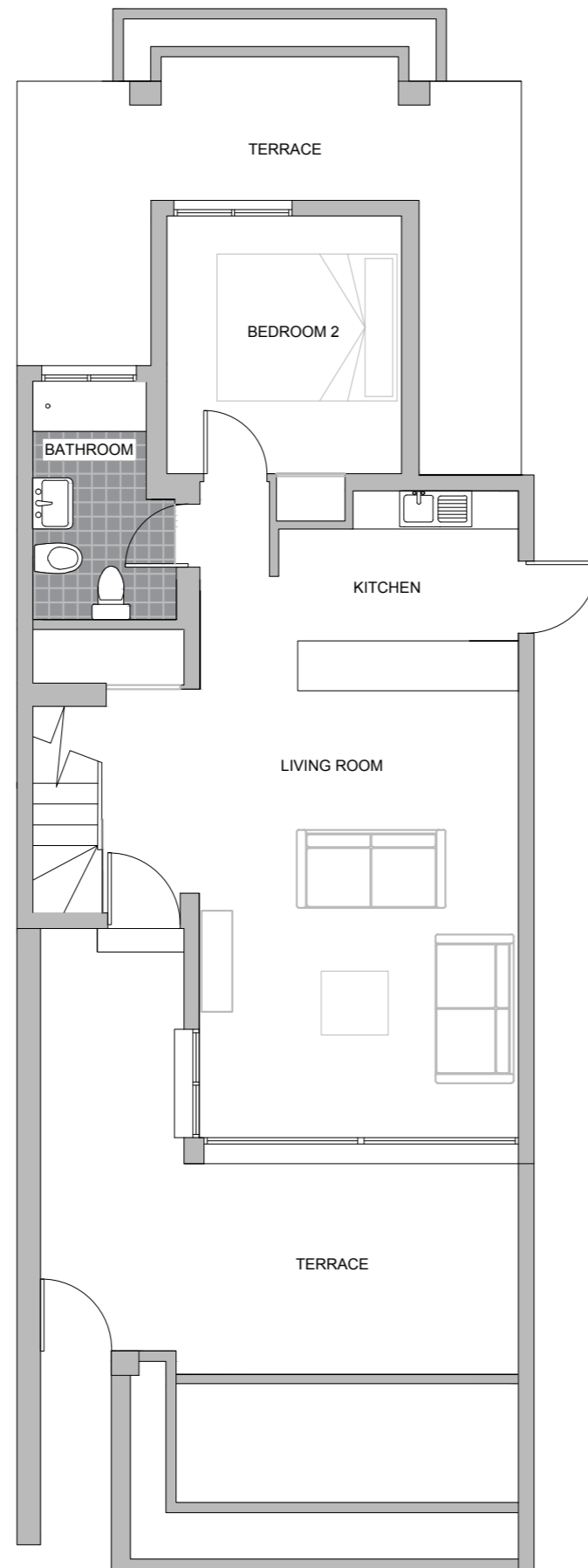

 **WYNDHAM<sup>®</sup>**  
RESIDENCES  
Golf del Sur

---

**39F**

---

**T1A**

---

**Total m<sup>2</sup> 64,32**

These details are provided for general illustration purposes only, may be subject to change and do not constitute a contract, representation or warranty. The final details/plans for each individual property will be as attached to the specific purchase agreement for that property.

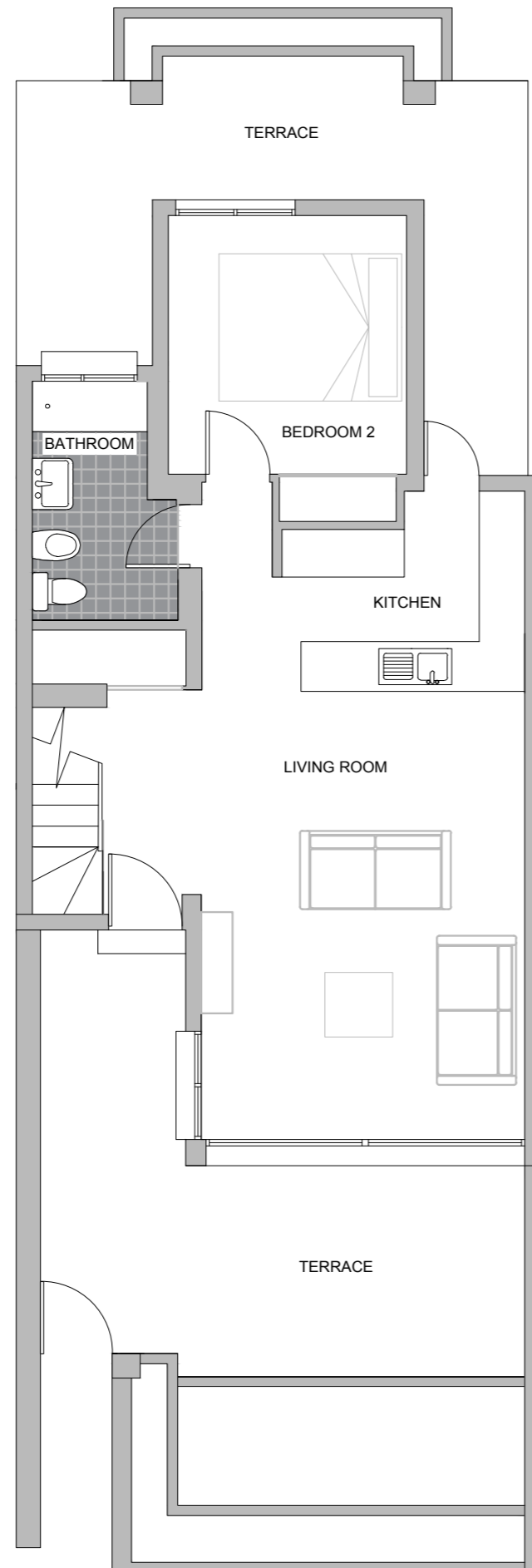

 **WYNDHAM<sup>®</sup>**  
RESIDENCES  
Golf del Sur

---

**41CG**

---

**T1A**

---

**Total m<sup>2</sup> 107.6**

These details are provided for general illustration purposes only, may be subject to change and do not constitute a contract, representation or warranty. The final details/plans for each individual property will be as attached to the specific purchase agreement for that property.

